Reunion

okay...
lets do this...

pe—ek

EH?

A dog probably ate it...

What a waste...

Hehe... not a dog

AAH

your baking is really good!

So... what do you need?

It... It WORKED!!

Later

So let me get this straight...

You got a good luck charm from a demon shaman

That you lost from a gamble

And now the demon is chasing after you

Yeah, pretty much

I tried go gamble it back but it just backfired

Yeah… I didn't thought it through

You… tried to gamble someone with a good luck charm?

You must've had really bad luck to lose a good luck charm like that

Eh, bad luck comes to me naturally

Ever since I was an itty bitty baby

When I was born, my umbilical cord didn't just wrapped around my neck. It wrapped around my arms and legs too!

The doctor said I looked like an acrobat

And yet you gamble? Why?

So, what do you want me to do about it?

Cus when I do win, it's like a "Screw you!" to my bad luck

If I ever let my bad luck stopped me I wouldn't even be born!

Also I just have a serious problem haha!

You're like, made out of magic right? A good spirit and such?

Can you just get rid of it? Like exorcist it or magic it away?

I already have debtors chasing after me, a demon is not what i need these days

Well I can but tracking it down can take a lot of time

And I need to be back by sundown...

OHOH!

I can be bait!

Really? Well that's gonna make it easier!

Do you know any of it's weakness?

Yea! It had this arm bracelet! It hurts em when it's off

Arm... bracelet...?

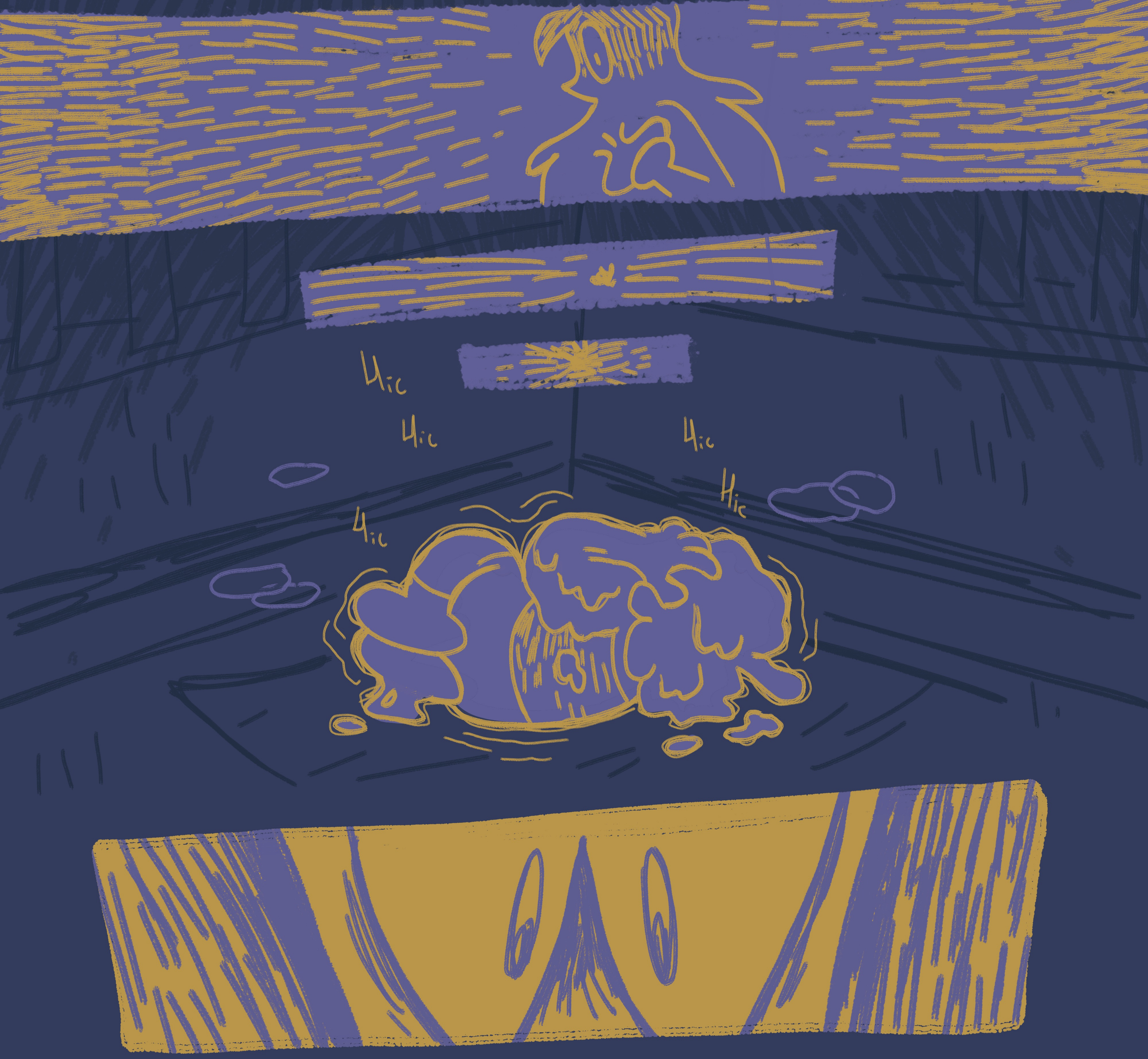
Hic
Hic
Hic
Hic
Hic

Ey?

Ey!?

You okay dude?

SNAP

Ah! Sorry about that! I'm fine!

You sure?

I don't want to burden you

Really, I'm okay

I want to help you

BAP

Now, let's go catch a demon!

Oooh...
Nooo...

It seems that I am stuck on this VERY heavy rock, leaving me very vulnerable

What ever shall I do...

Are you sure this is gonna work!?

Yes!

YES! Just stay still!

And you're not just making things up as you go?

Humans can be so impatient

Throw

Tok

YYSOOS

RLL

ROAR!

BOOM

¡NAP!

AHA! Gotcha!

Wha- What is she doing...

You thought I was vulnerable but now Satrio is gonna-

Kick... your...

Oh...

FUSH

Cahaya!!!

PUNCH!!!

Are you okay?

Y-yeah, sorry about that...

Good, now then. Time for me to take care of...

...you

Wiiiiiiii

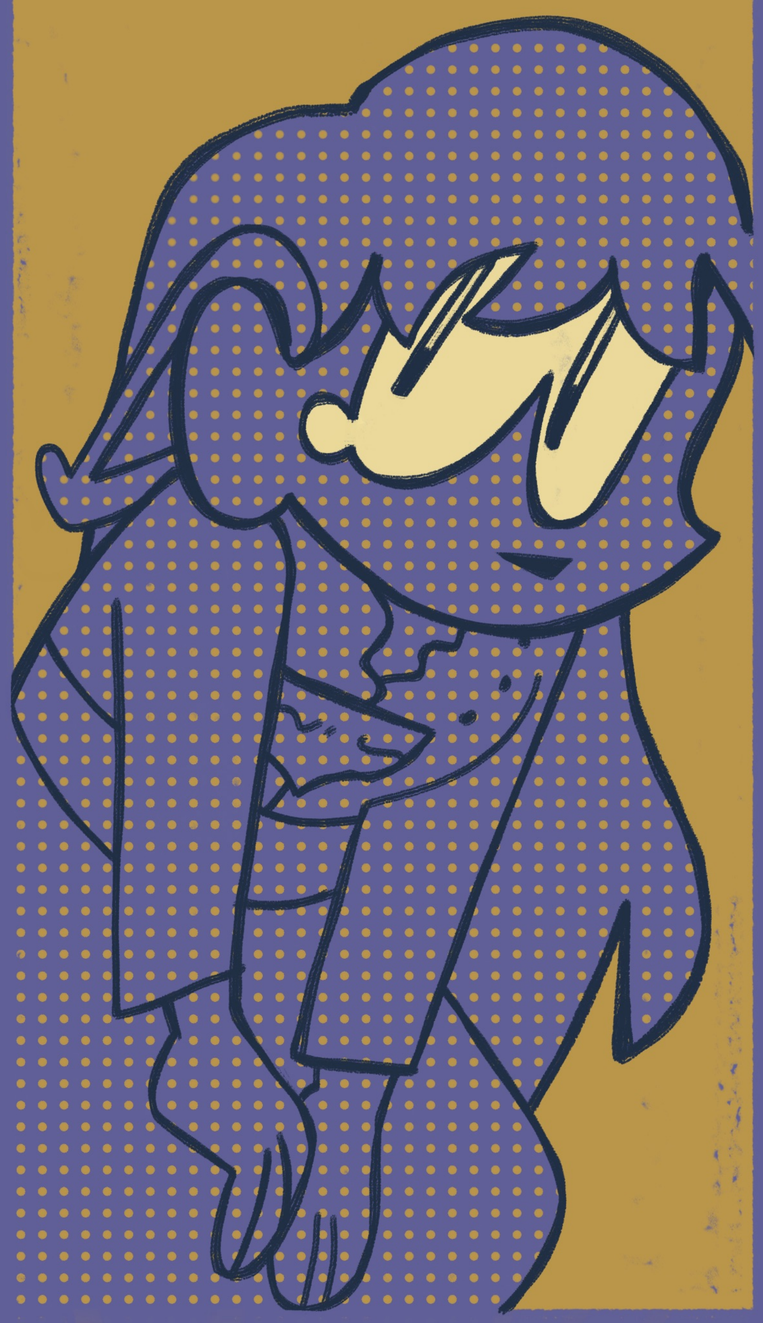

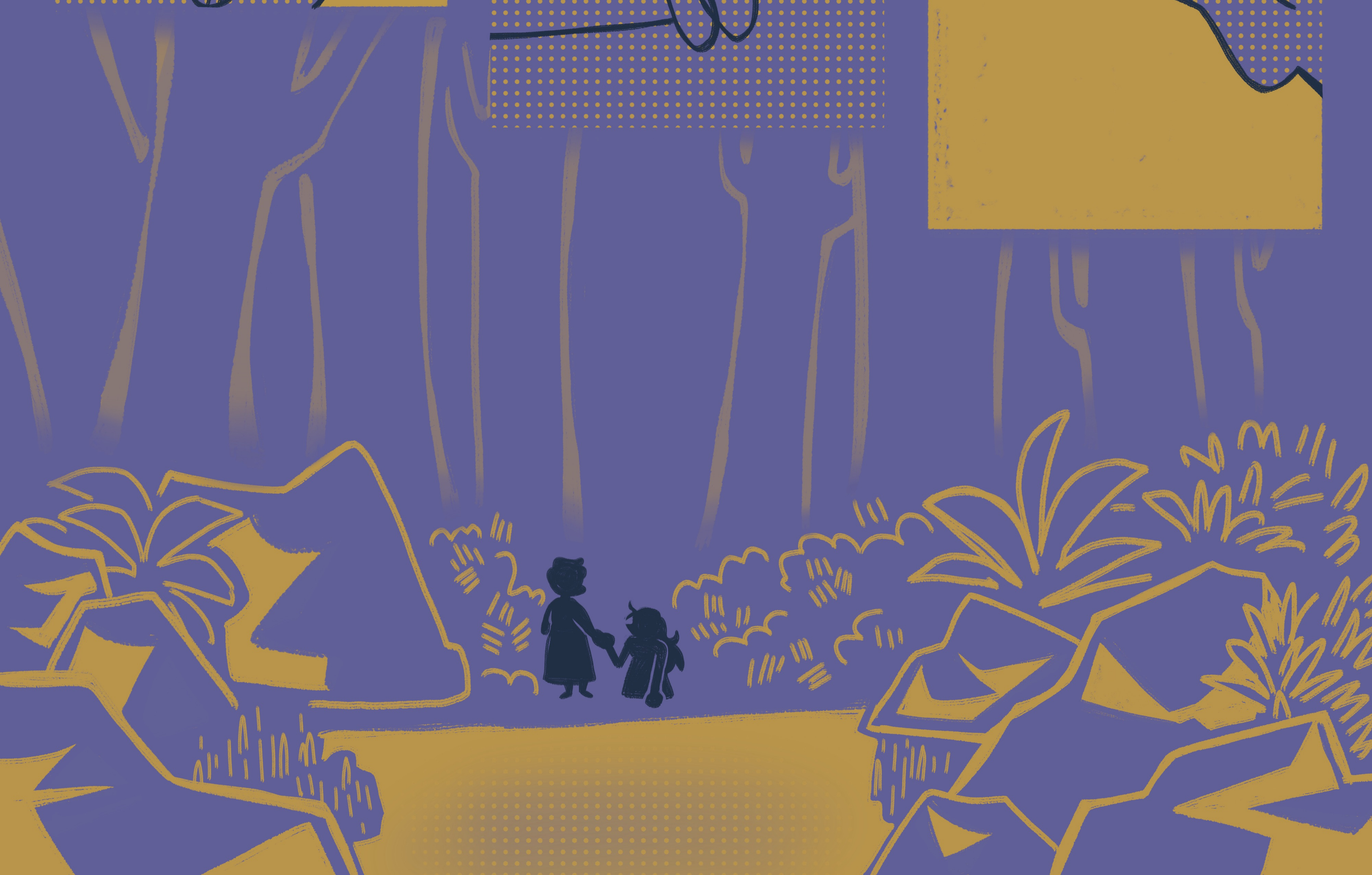

WHAT THE HECK CAHAYA?!?!

YOU GOT A RANDOM SPIRIT INTO THIS

It's really you...

SCREW YOU LIME

NOW GET EM SATRIO!

Wait wha-

Uuhm yea, funny story...

I don't think I can do this...

What?

GAHAHAAAA

I don't think you have a choice now, bud....

WHAM

GRAB

BLAM!

eeeEEEUUUGGGghh-

THUNK!

Uh... you okay there buddy?

Yeah, yeah, I-I'm fine...

You...

We are going to have a very long talk...

AH.

GRAB!

Just...

Listen to me...

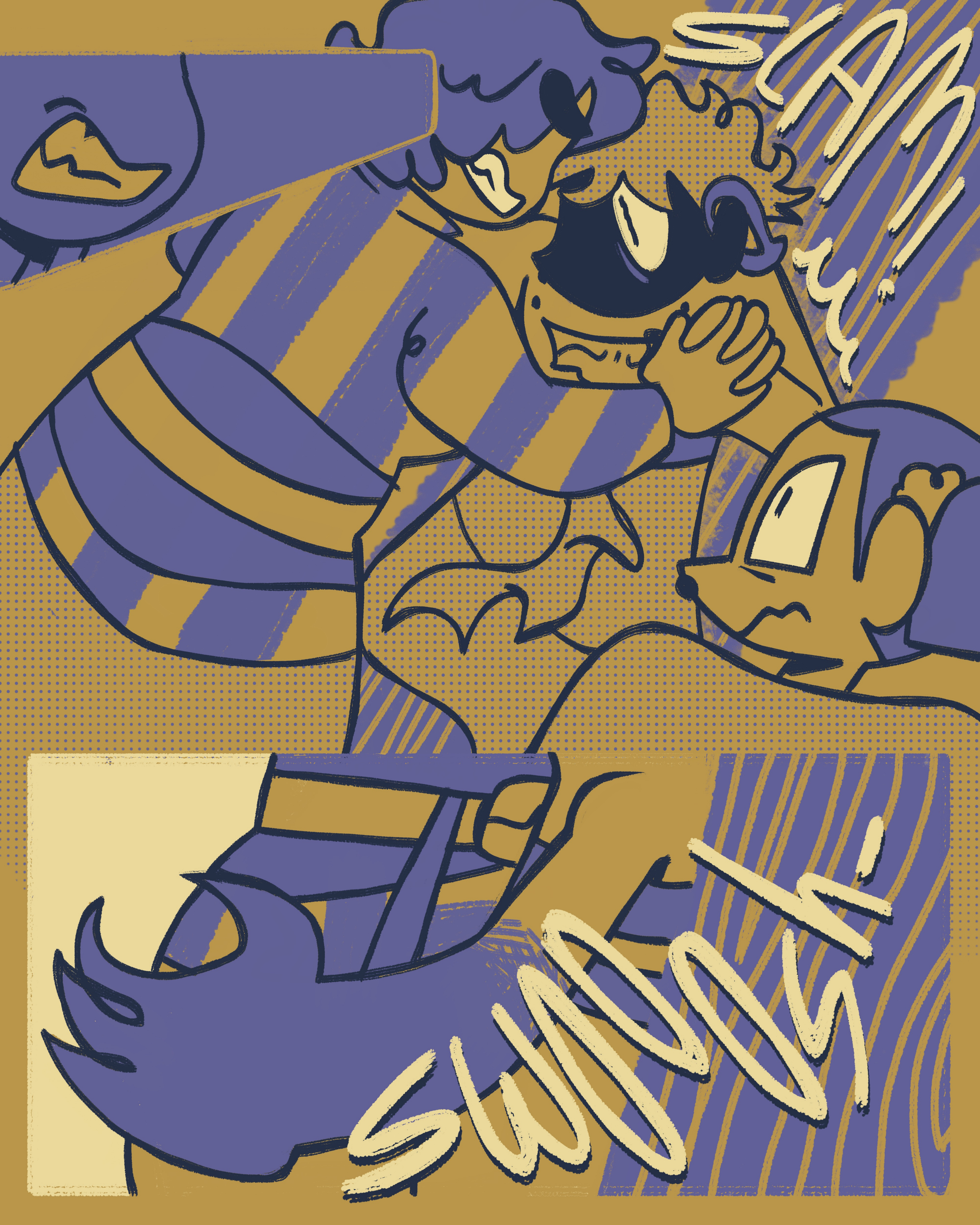
SHH...
SHHHH!!

Hck-

Hck-

Hck-

Oh my gosh! I didn't mean to do that! I'm so sorr-

AAAAA

Ugh- yeah that got my shoulder

C'mon! let's get out of-

UHM-

Oh nice! you got the bracelet!

I DIDN'T MEAN TO!

Ugh...

L-lime?

SHING-

SWOOSH!

Uh... that doesn't seem right

ZZZZZZZZ

ZZZZZZZ

SLURP!

POOF!

What the-
Where am I?

Wait...

Satrio!
where are y-

Satrio!?

Cahaya,
don't screw
this up...

SPLASH!

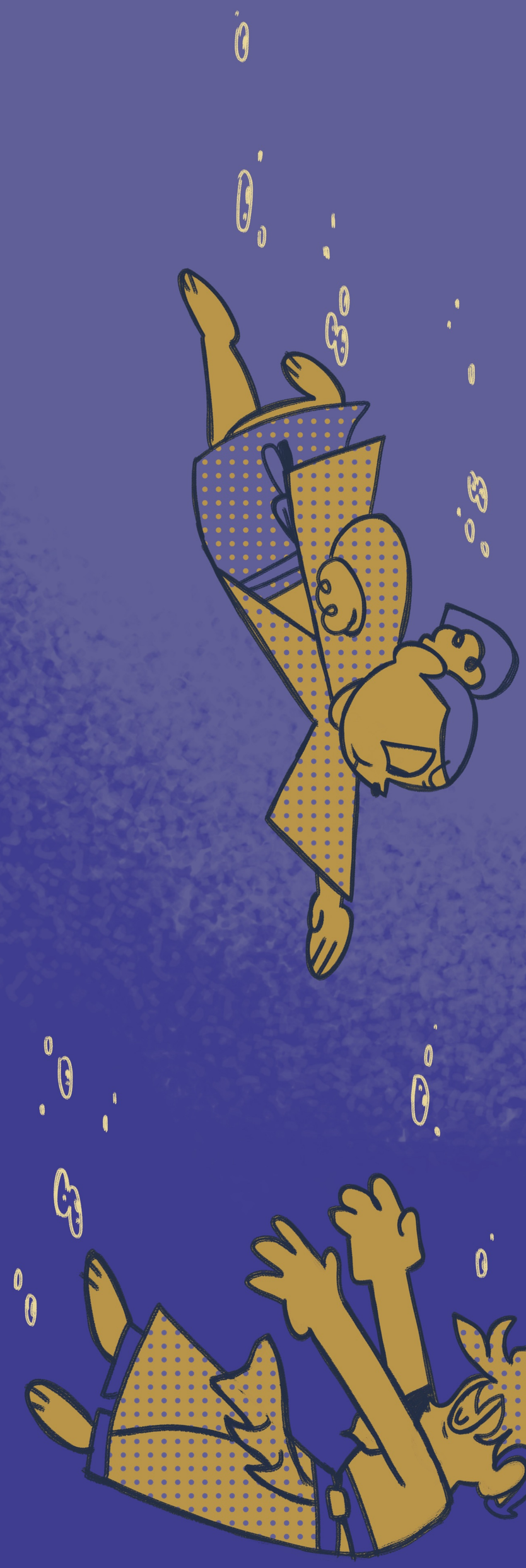

GRAB-

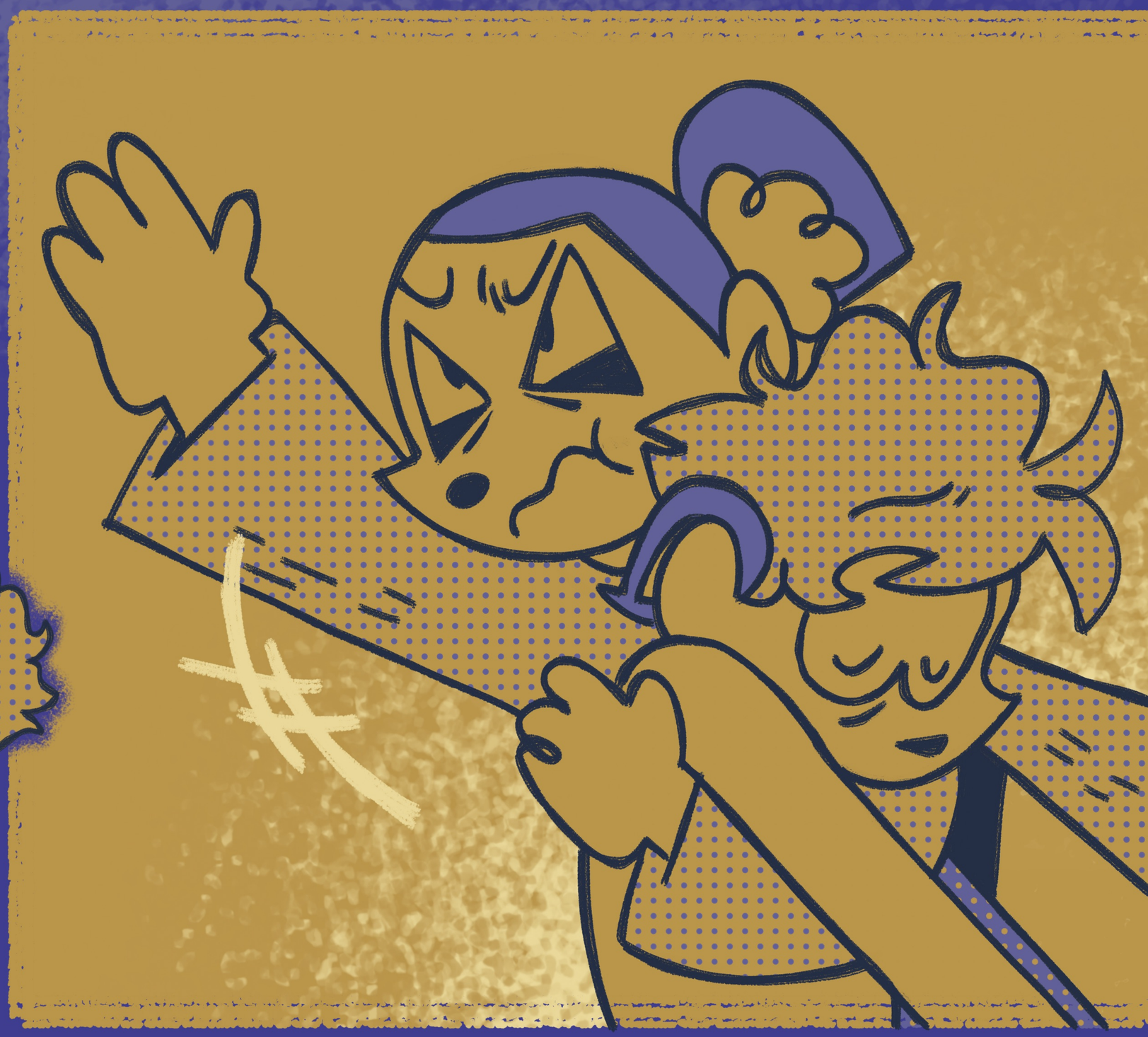

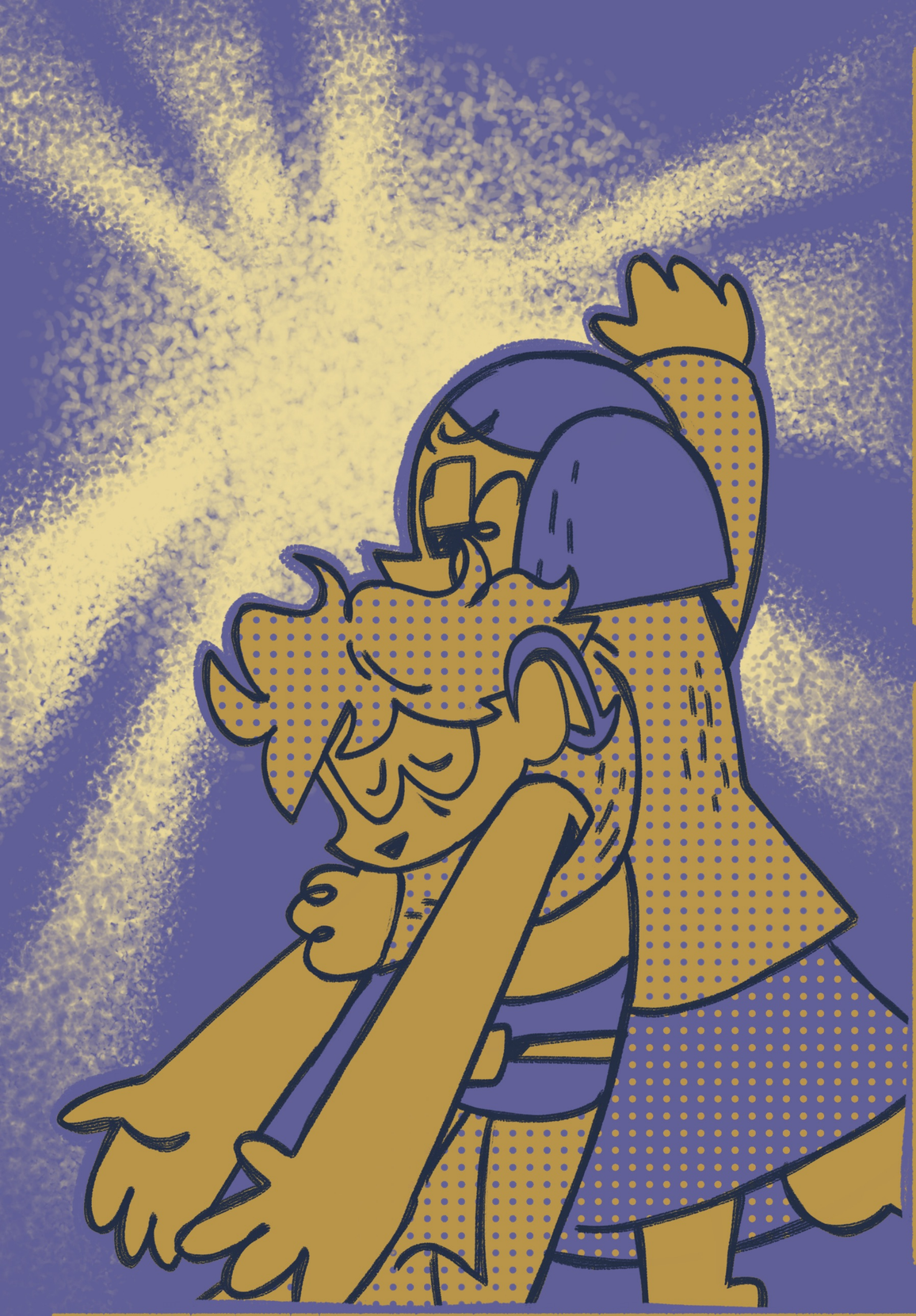

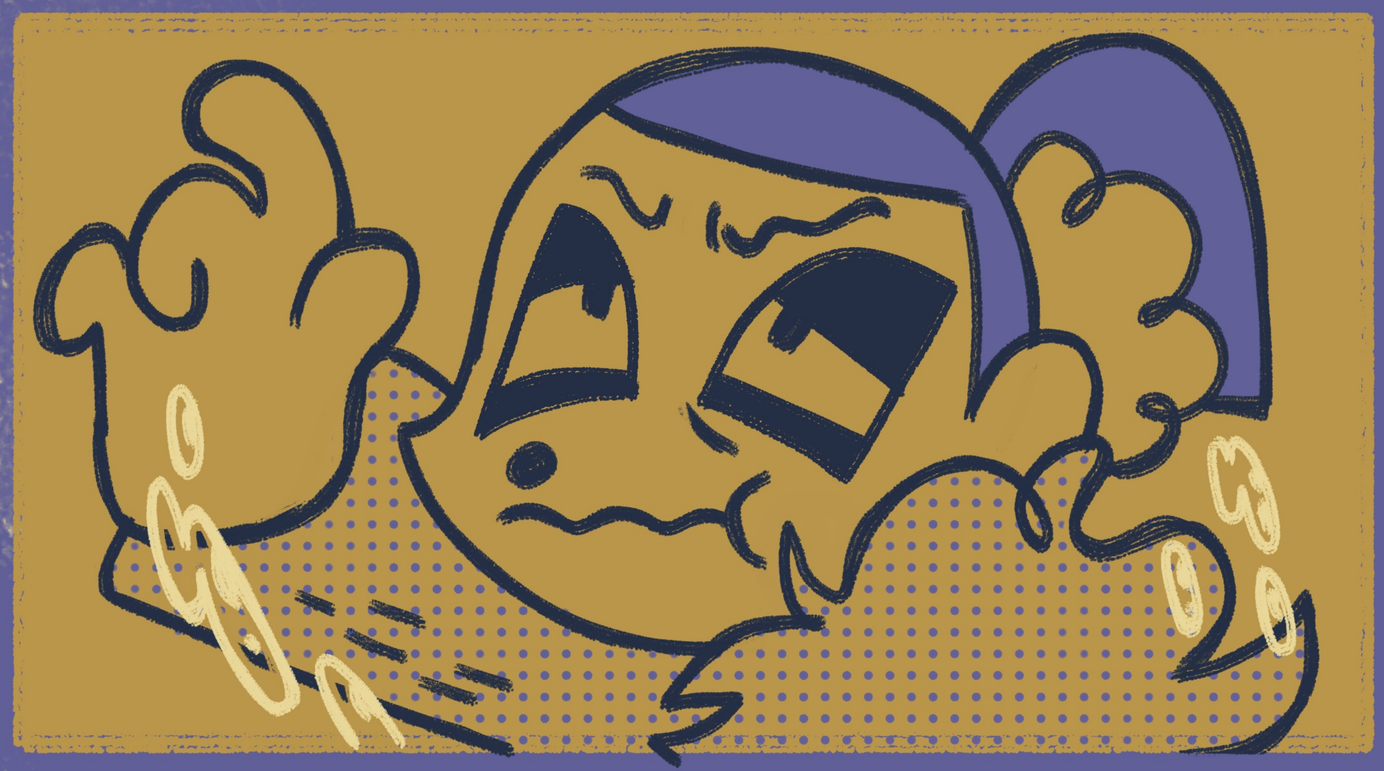

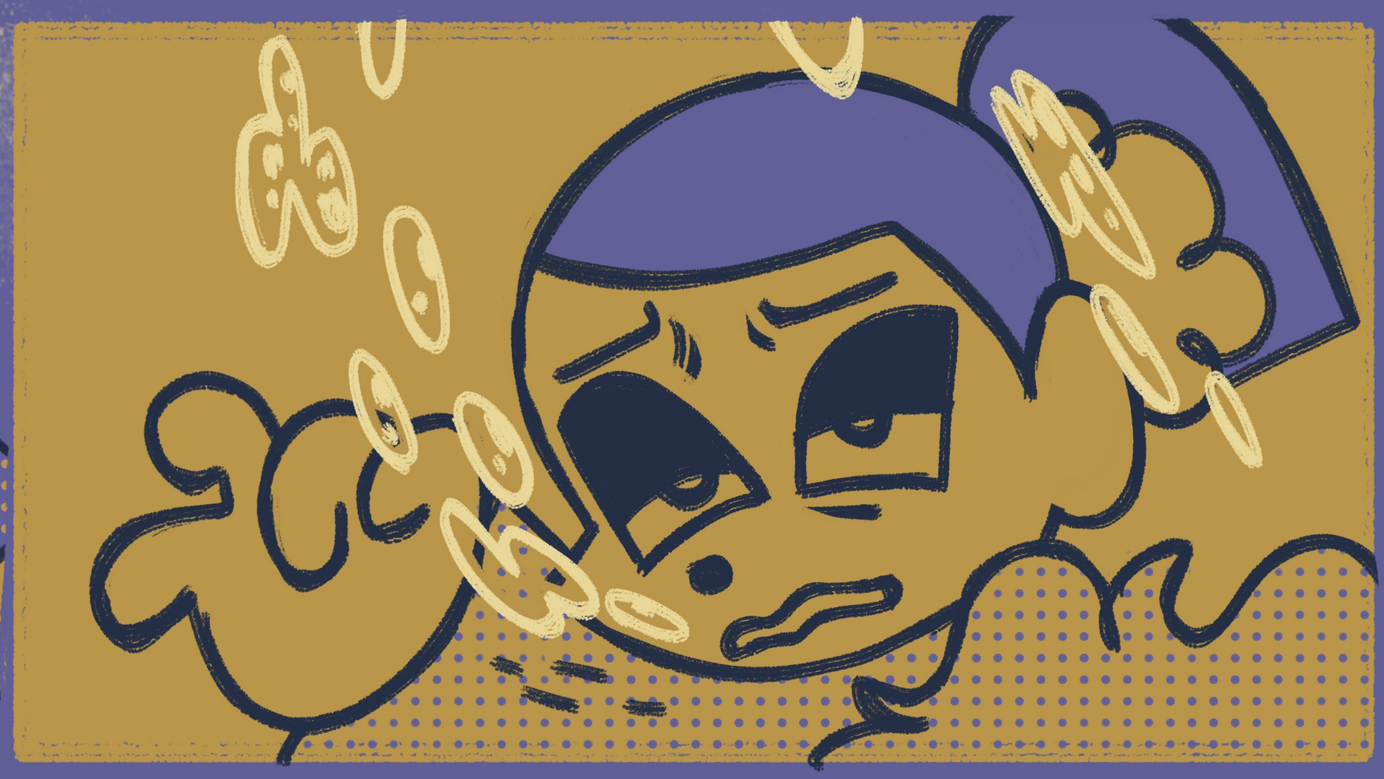

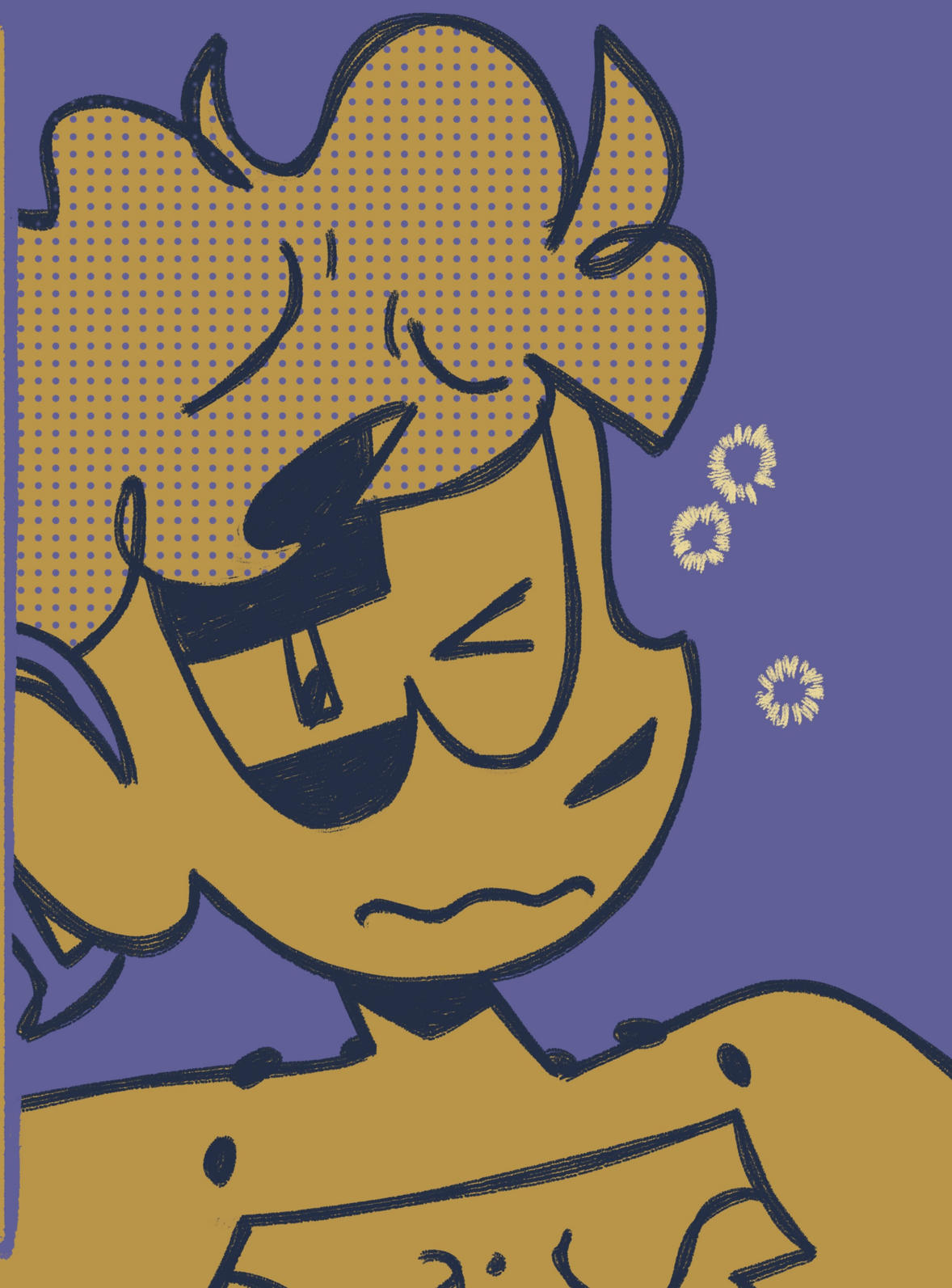

CAHAYA!?

SPLASH!

HNSK-

Feelin better?

Ugh... I guess?

Yknow, I don't breath...

I'm tech-nically not alive

Eugh- that would've been great to know...

AH! I still appreciate it tho!

Wh- Where...

What is this place?

This place is HUGE!

Be careful! We don't know what will happen if one of us falls

I can

SPLASH

Ah-

So do you think you can get us out of here?

I'm not sure....

This is someone's space

We would need permission to leave...

I don't understand?

Well, we spirits are loosely thethered to reality

So we all have our own space in a different plane of reality to keep us grounded

It's like a home to us but slightly more intimate

Wait...

WE'RE STUCK HERE FOREVER?!

No no! Let's just find who this place belongs to

I'm sure this is just some big misunderstanding we can talk it out!

shufle-

shufle-

...

Did you hear that?

Yeah...

Other people! I'm sure they can help us out-

GRAB

Eh-

Are you stupid?!

What if it's someone dangerous?

SMACK!

OW! I'm sorry! Geez...

Mbah I swear I’m fine!

It’s just a little scratch...

Ive been through worse...

It’s Lime

Really!?

SHUSH

You’ve been through WORSE?!

How is that comforting!?

Wait, who’s voice is that?

EH! Satrio!

Your stomach almost got ripped open! AND you lost your bracelet!

What if something happened to you?!

Of course nothing happened, I put a spell on your bracelet

BUT NOTHING HAPPENED!

I'm still here! Arguing what if scenarios that didn't happen!

I NEVER ASKED YOU TO DO THAT!

Don't you think that's a little breach of my privacy?

I-

I... was just worried about you, I didn't think things through...

Oh... I'm sorry, dek...

It's okay

I understand why you did what you did but...

I've been doing this for a while now...

I can handle tough situations

BAP-

You've taught me well

Awwh! Look at you!

All grown up!

MBAH, PUT ME DOWN!

They're related?

Awwe that's cute

Is it adopted?

Uh Satrio-

You're a bit heavy on my head

ヒヒーン!

Ah-

Uh-

Hello dear~

Didn't expect you to wake up so soon...

GRAB!

Fascinating...

I've never seen a forest spirit your size before...

Awh...

Don't look at me like that little one...

Though I respect what your people have done for mother earth-

You harmed my child...

I don't think that should go unpunished...

grip-

WAIT-!

Cahaya?

Satrio was just trying to protect me!

Because I summoned him so-

If you want to blame anyone please don't blame them!

I take full responsibility!

TUG!

Abyu-

Put me down

I'll take care of this

inhale-

If you say so...

SNAP-

FWOOSH

I'll deal with Cahaya

just get the big guy to their home

W-wha?

GRAB—

SATRIO!

E-Eh!

Kyo—oh!!

SWOOSH-

I'm not going to hurt you...

You forest spirits like food right?

Would you like some snacks?

FWOOP

Forgive me if I've scared you young one

I was just trying to protect my family

You must understand right?

You ought to miss your swarm right now!

Well...

That's kind of complica-

Hold that thought!

Do you prefer sweet or more sour foods?

I have a few sweets!

Like kue cubut, gemblong, kue lapis, lupis, onde-onde, dodol, etc!

So what do you thi-

fwOoooo...

Oh.

LIME DON'T HURT HER-

Uh-

Hey Satrio!

Wh- what happened?

Lime gave me some food it's pretty good!

What? I- No-

You were screaming like 5 seconds ago!

What happened?

Oh that! Hah! We talked about it and worked it out!

You're right, talking things through worked hehe

I'm gonna be roomies with Lime!

Cahaya's curse is really strong

I thought that my charm would help her and well...

Imma special case~

I let her live with me and I get to poke her once in a while

Maybe we'll get a cure

So we struck a deal

Eh-

Oh! Well... I'm glad you guys figured it out

We should get going

It's getting dark soon and Cahaya mentioned that you needed to go at sundown...

Bye Satrio! It's been a pleasure!

See you later, little man...

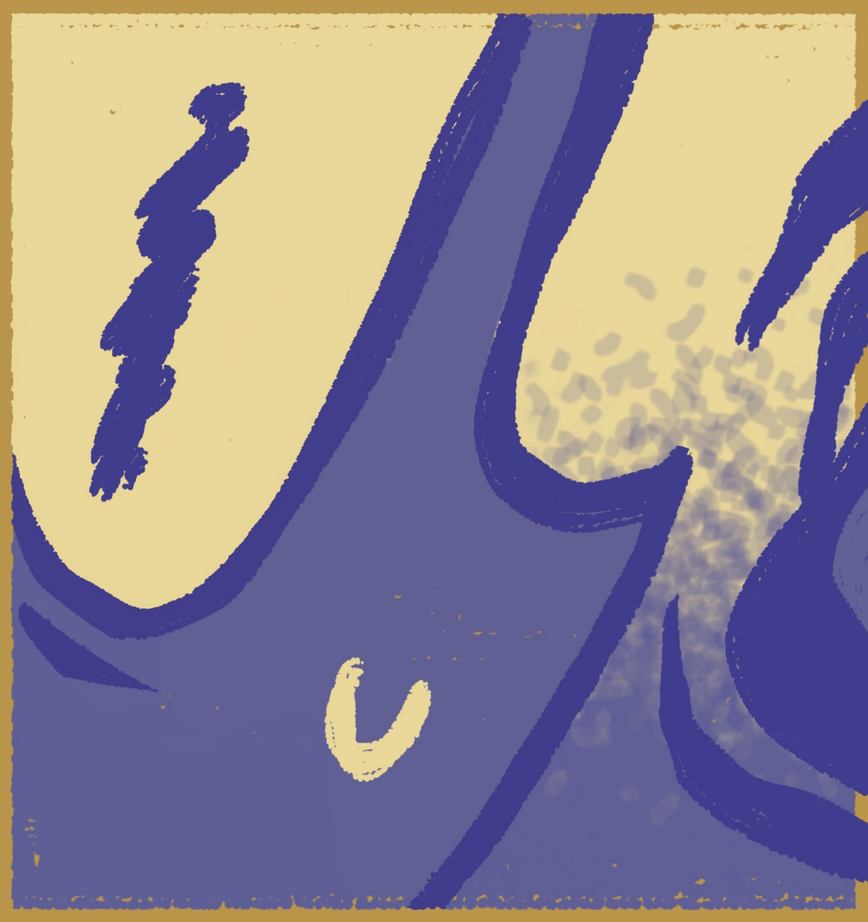

W-wait!

You...

Seriously don't remember...

Nope...

SHRUG

Never seen you my whole life

Okay, but how would I know your name if we've never met?

I don't know, I run a business, word goes around...

C'mon! You gotta remember!

I've been searching for you most of my life!

We met when-

When, yknow...

When what?

When your father...

Ah...

Heh, yeah I don't...

Remember much from that period of my life

Oh...

Sorry

Oh... yeah...

Yeah...
that's fine...

I don't
know what I was
expecting

gr-Ip

Even if you
did remember

Erm... sorry
for hurting you
earlier!

Heh, it's all
in the past man

See you around too

See you around, dude

C'mon Cahaya

What?

Cahaya, I barely make enough to house myself

I can't have them too

PLEASE!? He looks so sad...

shake shake

INH~~ALE

Ugh...

Fine...

...

SYNK-

Woi-

Uh...
Yeah?

You
wanna
eat?

I know you don't have to eat and all...

BAP!

You wanna come with?

Oh! Well uh-

I would but-

RUB

I...

Well...

Y'know what, I have some time to spare!

I GOT TWO ROOMIES!!!

Cmon, let's go it's almost dark

Okay!

. . . —

fIdle

Lime?

Uh-
Yea?

We don't know where your place is

Oh!
Heh-

That's true

Okay,
some ground
rules...

No touching
my stuff

No pets

No...

Author's Note

Hello! Thank you for reading this! If this is your first time seeing my work, this comic is was something i was working on as a passion project but sadly i had to discontinue it. Due to irl stuff happening and also that the story for these characters were laid down but as i wrote and drew more and more, the story was all over the place. Despite that I've finished the first volume of this comic and theres also a second one up for grabs! I hope you check it out too, its not complete but i hope you enjoy it despite my failings.

Im not giving up on these characters, i adore them and i still want to tell stories with them but i need more time and a clean slate. You can keep up with my work on insta n twitter @q_lyme.

Anyway, thank you for reading! Thank you for supporting me! I hope you have a great day!

TERIMA
KASIH!